

SENIOR SERV™

Celebrating 50 Years



*2017
Annual
Report*

Table of Contents

Letter from Holly Hagler, President and CEO and Mary Ann Vincent, Board Chair.....	3
Client Stories.....	4
SeniorServ Programs and Services	6
Financial Charts.....	7
A Heartfelt Thank You to Our Champion Supporters.....	8



2017 marked SeniorServ's 50th Anniversary year!

Although a lot has changed since SeniorServ's humble beginnings in 1967, one thing that has been constant is our unwavering commitment to helping older adults stay in their homes, preserve their dignity, and maintain their independence. With your support, we do this by bringing them healthy meals and by providing friendship, companionship, practical help, and, for some, the only human contact they have all week long.

Because of your support, we were able to provide over 900,000 meals and supportive services this past year. That means:

- More than 640,000 meals were served to nearly 1,300 hungry, lonely, homebound seniors.
- 273,000 nutritious lunches were provided to 7,200 older adults in 24 senior centers.
- 600 volunteers spent 86,846 hours delivering meals and providing caring, supportive visits to at-risk seniors.
- Approximately 250 clients attended our Adult Day Services programs, allowing them the opportunity to socialize and receive care and nutritious meals outside the home, while giving much-needed time off to their family caregivers.
- 186 clients received coordinated care and support, lowering hospitalizations and improving quality of life and independence.

Isolation, loneliness, depression, disease, and malnutrition can feel like "seismic" shifts to many of the older adults we care for at SeniorServ. Their realities are altered while they aren't looking.

Our meal programs, friendly visitors, and supportive services are here to help.

Each and every day, we meet practical needs and redefine reality for thousands of seniors. We are grateful for your continued support and depend on it now more than ever, because the funding landscape is challenging every year, and this year is no exception. Government funding continues to be at risk, and grants for senior safety-net programs like ours are becoming fewer. **It's only because of people like you that we were able to provide nourishment in the form of nearly 1 million meals and nurture to approximately 9,000 seniors this year.**

Together, we have the power to redefine the reality of at-risk seniors by supporting them so they may keep living with the dignity and independence they deserve. We can't do this alone, but we can do it **together!**



Holly Hagler

Holly Hagler
President & CEO



Mary Ann Vincent

Mary Ann Vincent
Board Chair

SeniorServ's clients express how *YOUR* support "enriches their spirits"

Care and Companionship ADHC

Maria attends SeniorServ's Adult Day Health Care center and can't imagine a better way to spend her days while her daughter works. The 81 year-old feels the biggest benefit from coming to the center is being surrounded by friendly people. Maria's daughter, Emelia, shares her mother's sentiments and loves the peace of mind that comes from knowing she is safe and happy. Emelia said, "The center keeps my mom busy with activities which helps keep her healthy. Every weekend when our family gathers, Mom talks about the activities, the staff, and her many friends."



Tuesdays With Moyra Friendly Visitor

Tuesdays are a special day for 90 year-old Moyra and SeniorServ's mother/daughter friendly visitor duo, Leanne and Harmony. On this day each week, the three generations gather in Moyra's home to chat, share interests, and compare their unique life perspectives.

The trio agrees that the intergenerational experience is enlightening. During their visits, they enjoy sharing hobbies like knitting, cooking, and relaxing with adult coloring books.

Moyra, who has been receiving SeniorServ's Meals on Wheels for many years, especially enjoys hearing the viewpoints of 16 year-old Harmony. "It's fun having a teenager around!" said Moyra. "I very much appreciate the chance to make new friends."



Comfort Food Meals on Wheels

Shirley has lived in her home for 54 years, but now, debilitating back pain makes it impossible to stand long enough to get out to shop or prepare meals for herself. Recently when the 86 year-old discovered billowing black smoke erupting from a forgotten pan of soup, she knew the days of using her stove were over.

SeniorServ understands that times are tough for Shirley and we are here to help. Our nutritious Meals on Wheels are delivered daily with a smile and the hope that they will help Shirley remain living in her beloved home as long as possible. Shirley said, "I am so grateful for SeniorServ. I don't know what I would do without them."



Lunch Program Enriches Spirits Congregate

Corinna recently celebrated her 90th birthday with dear friends at SeniorServ's Lunch Program, where she has been a regular attendee for many years. In a letter, Corinna expressed what the lunch program means to her:

"SeniorServ's Senior Center Lunch Program has been a godsend to so many seniors. It not only provides nutritious, tasty food, but also enriches our spirits. It's served in the wonderful atmosphere of a senior center where we congregate, meet dear friends, and greet new ones. Thank you for the excellent service, care, and attention dedicated to us seniors. On their behalf, I pray that funding will continue to carry on for this absolutely essential program."



SeniorServ's Continuum of Care

SeniorServ has a long-standing history of providing programs and services that reduce hunger and isolation, and improve wellness for impoverished Orange County seniors striving to remain in their own homes.

Through the years, we've served tens of thousands of older adults. We've seen many of them through each step of what we know as **SeniorServ's Continuum of Care**, a model providing multiple types of programs and services that support independent living for various levels of need.

Senior Center Lunch Program

SeniorServ's lunch program is designed for the relatively active older adult who enjoys "eating out" at their local senior center.

Volunteer Services

Volunteers provide a vital network of caring friendship and support for isolated older adults living independently in the OC community.

Our volunteers give their time and talent to powerfully impact the lives of older adults in meaningful ways.

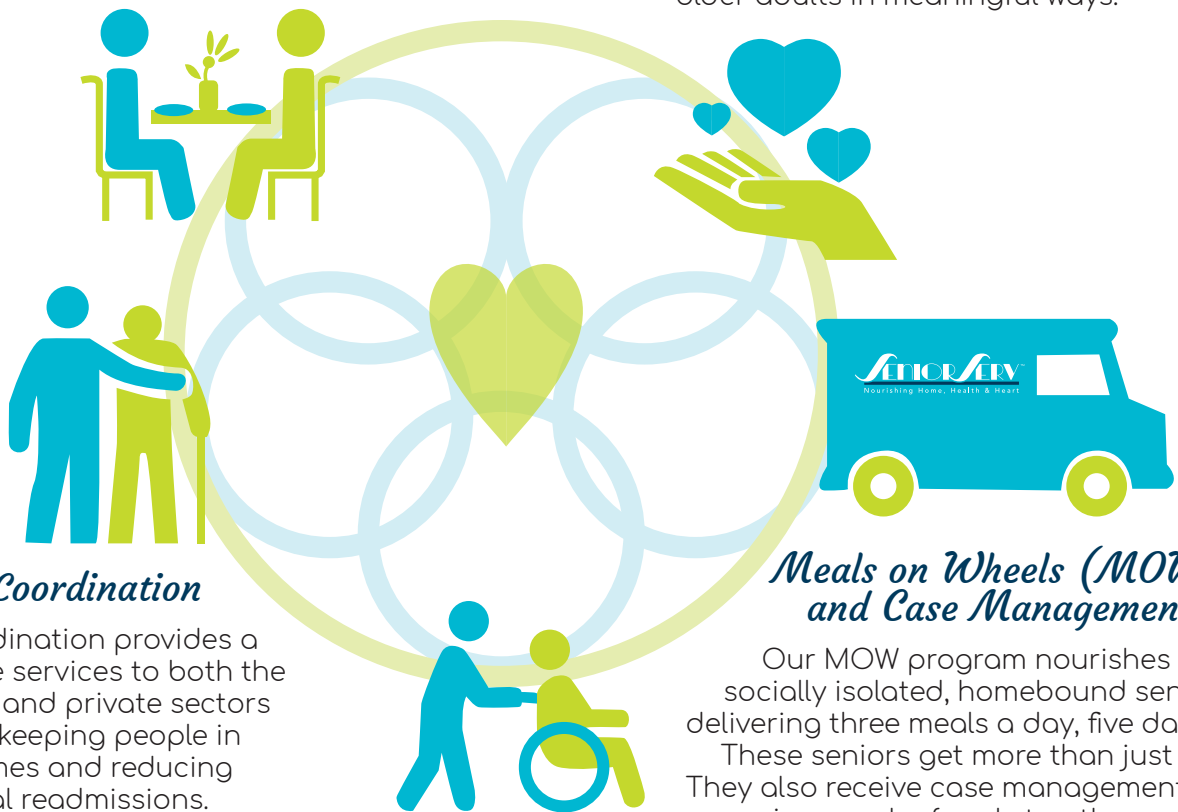

Care Coordination

Care Coordination provides a menu of care services to both the health care and private sectors aimed at keeping people in their homes and reducing hospital readmissions.

Meals on Wheels (MOW) and Case Management

Our MOW program nourishes frail, socially isolated, homebound seniors by delivering three meals a day, five days a week. These seniors get more than just a meal. They also receive case management, in-home services, and referrals to other resources.

Adult Day Services

Our Adult Day Health Care centers in Anaheim and Santa Ana keep families together by offering safe supervision and therapies five days a week for adults with health or mental/physical disabilities.

Our Adult Day Care in Buena Park is a social model providing supervision, nutrition and activities for older adults with mild cognitive impairment.

Financial Charts

Sources of Revenue

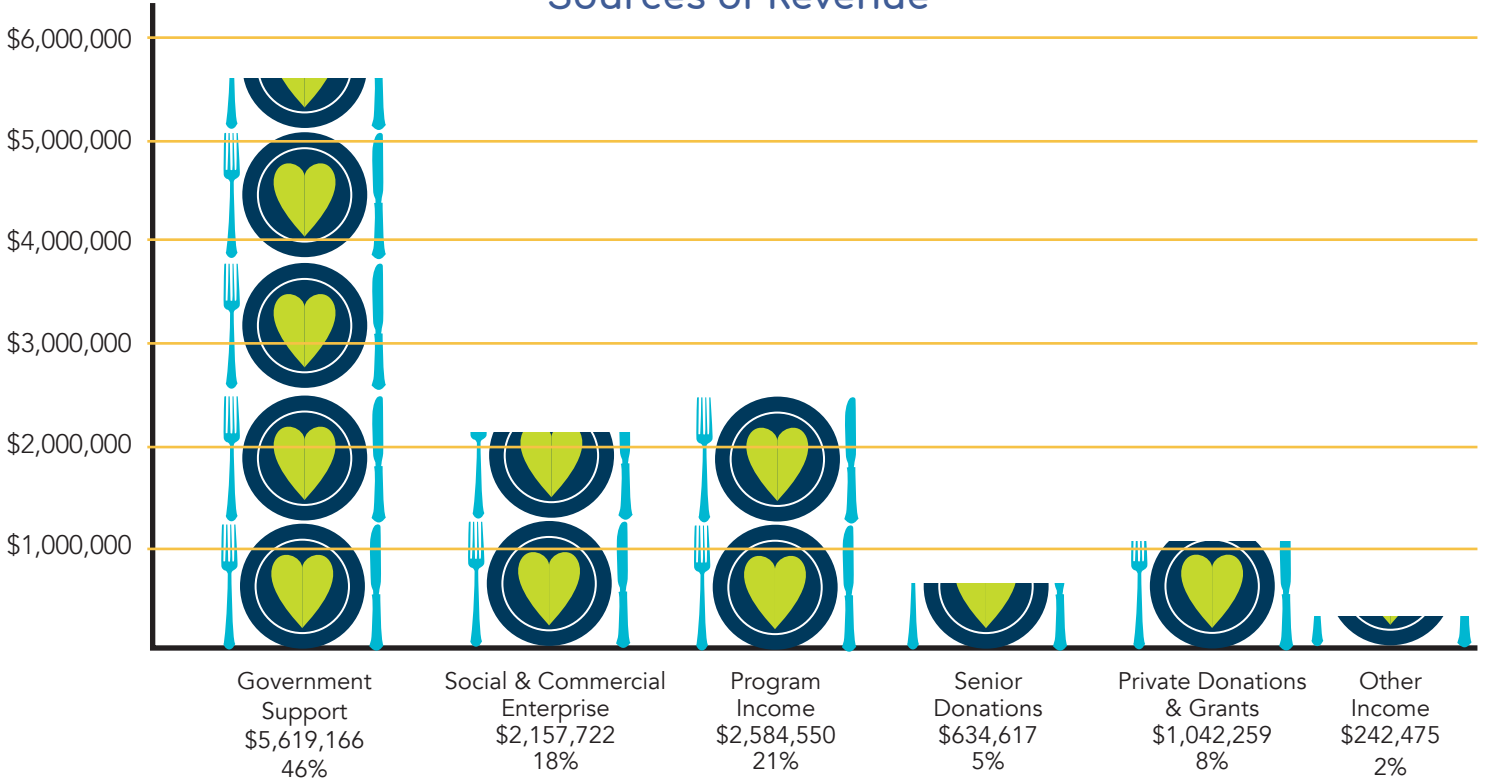

TOTAL REVENUE \$12,280,789

Distribution of Expenses

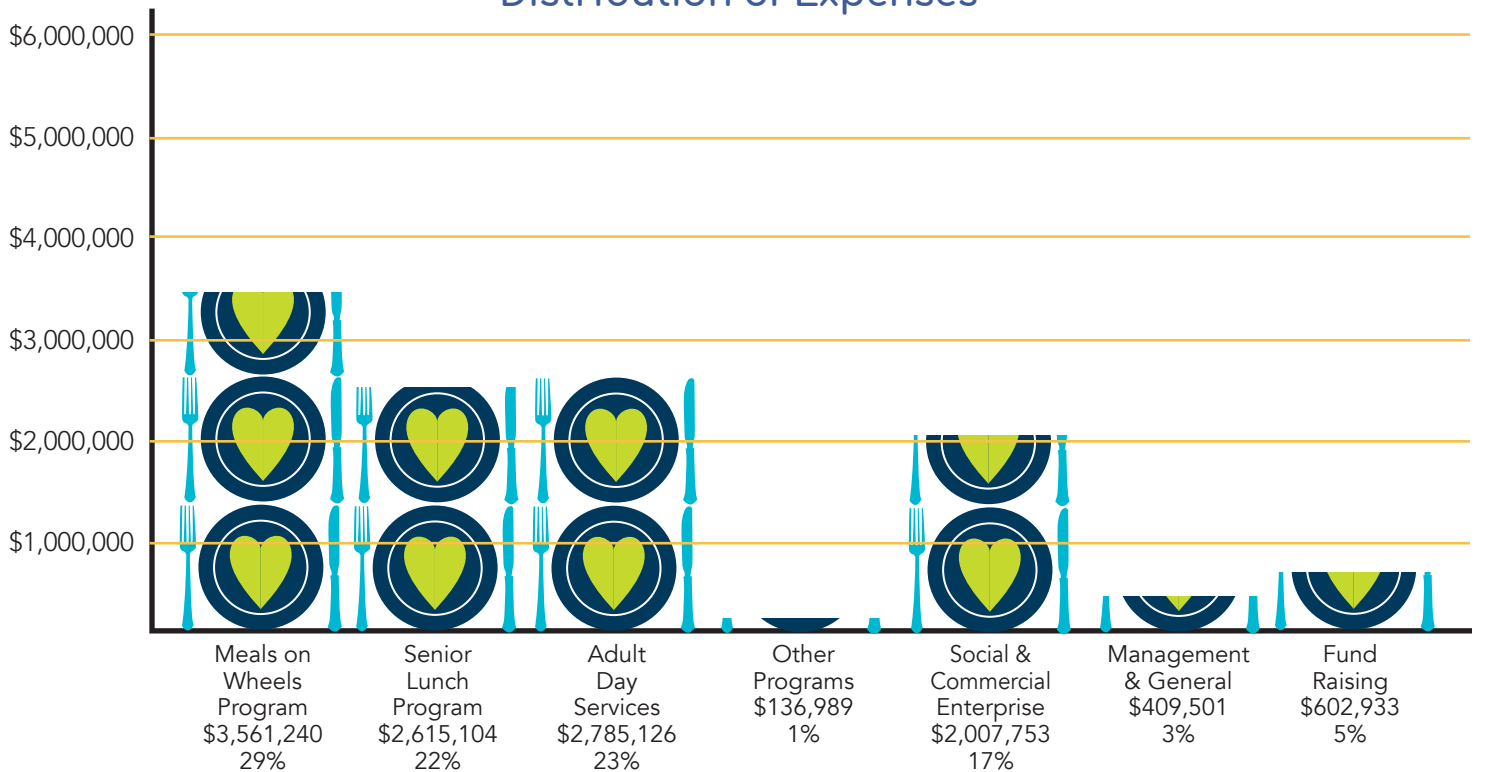

TOTAL EXPENSES \$12,118,646

CHANGE IN NET ASSETS* (\$162,143)
*due to timing of grants

A Heartfelt Thank You to Our Dedicated Supporters!

Gifts of \$250 or more received 7/1/2016 through 6/30/2017

\$250 - \$499

Mark Abramson
Audrey Andrade
Louise Ballentine
Dalia & Maher Barsoum
Leyda Bequer
Edgar Berriman
Anuket Bhaduri
James Bierig
Terry Blakeman
Charlotte Blouw
Lillian Bowers
Knox Brooks
Joyann Brown
Maureen & Michael Buckmaster
Robert Burnand
William Burns
Mary Campbell
Teresa Cano
Casa Major, INC.
Michael & Laurie Chaires
George Champlin
Edward Chanda
Chen Chang
Mary & Eugene Chase
Frances Chavkin
Wanda Chen
Lynn Childress
Minor Chris
Cheryl Conkey
Joel Cooperrider
Daniel Deaton
Julia DeClark
Rosario & Alberto Del Mundo
Nancy & Jay Derusso
Richard Dixie
Ernalee & Curtis Eakin
Reta Eakins
Edward's Lifesciences
Kathy Embry
Michela Engle
James Ethernon
Paula Evron
Jason Fletcher
Carol & George Fotinakes
Earnest Frankhauser
Brenda & Richard Galliardt
William Garvin
Deborah Geores
Kyle Goetz
Lori & Barry Goldberg
Candice Gore
Cecelia Gorman
Valerie & Scott Green
Lisa Gregorius
Jeanette Haley
Rowena & Galen Hall
Jade Hardisty
Alexandra Hartley
Richard Hasselman
HealthCare Partners
Heart Rhythm Devices, LLC
Christine Herman
Shakeh & Arnold Holland
Aileen Hollowell
Ralph Howarth
John Huff
Harry Hunold
Brien Huscher
Margaret Jasper
Joyce Jennison
Jewish Community Foundation of
Orange County
Charles Johnson
Jerry Josephs
Mark Kaufman
Kelly Roberts Enterprises, Inc
Carol Kiser
Erik Klitzner
Roberta Knight
Kathy Kondor

Joan Kosuth
Melita Kriske
Patricia Krout
Danny Lambing
Lautman Maska Neill & Company
Suzanne Lawrence
Tracey Marie Lee
Joan & Vern Liermann
Faye & Charlie Loof
Jacqueline & David Lopez
Lorraine Lopez
Grace Luciano
Andrew Luketic
Joseph Lyons
George Madsen
Mary Malk
Derek Mannion
Cindy & Richard Marks
Glenn Mason
Frances May
Linda McQuerrey
Memorial Health Services
Meridian Gardens of Anaheim
Cheryl Meronk
Messiah Ministries, INC.
John Michael
Barbara Millard
William Mohr
Ino Montanez
Vickie & Fred Montgomery
Julie Moore
Stanley Moore
Morrison, Inc.
National Christian Foundation
Ujinobu Niwa
Shirley Olson
Lynn & George Pardon
Linda Paulo
Catherine Paulson
Helen Payne
Quang Phan
Gary Potts
Florence Purdy
Edward Quilligan
George Renshaw
Kim & Aaron Rickard
Floyd Riggle
Carol & John Rougvie
Cindy Samson
Les Samuelson
Paul Sandorff
Mary Savage
Joanna Schmidt
Michael Schrader
Janet & Roger Seeman
Shafer Plumbing Contractors
Patrick Simec
Christina Simonds
Jeff Simons
Susan Smith
Gary Smith
Vaughan Smith
Phyllis & Scott Snyder
Linda So Lo
Rose & Lee Stacy
James Steinmetz
Helen Stelzer
Dan Stone
Robert Stopher
Mary Tabuyo
Sarah Tepper
The Companies Group
Charitable Foundation
Mary Thomas
Josh Torres
Kevin Vosecky
James Wagner
Judith & Robert Weinfurter
Dorothy Whiteside
Dennis Willis
Barbara & Ray Winter
Sherwood Witt

Woman's Civic Club of
Garden Grove
Rosina Wyang
Charles Wynth
Molly Yieh

\$500 to \$999

Kara Adams
Anaheim United Methodist Church
Mark Austin
Mary Baker
B P O Elks Lodge No. 1475
Cathleen & Arthur Balazs
Nafees Batool
Regina Berman
Elena & Liviu Bor
Deana Bowden-Alig
Robert Buettell
Trinh Bui
Rodney Burriss
Nancy Capel
Janet Capela
Kenna & Conrad Caprez
Caring Companions At Home
Ann Carnahan
Maryann Cazzell
CDCE, Incorporated
Donald Chappell
Dan Cornwell
Danny Counts
Lori & Rick Davis
Diocese of Orange Pastoral Ctr.
Kathleen & William Domino
Patricia Doyle
Michael Duran
Lynn & Leon Durand
Linda Dziedzic
Michelle Echelberry
James Evans
Sandy Fainbarg
Tim Foster
Donald Furman, MD
Michael Gallagher
Dev Ghose
Linda Glomp
Roberta & Gene Goldman
Lisa Halpern
Jason Harris
Diane & Carl Hattermann
Kathleen & David Hawley
Dori Holnagel
David Homme
Craig Houser
Andrea & Ken Jackson
Elizabeth Jaskoski
Clara & Jerry Josephs
Joyce Knowles
William Kochan
Frani & Philip Krum
Virginia Kyle
La Rocco Family Charitable Fund
Beth Lamb
Pat Laverty
Cheryl Leininger
Bruce Lemon
Sheldon Lewin
Alex Lewis
Los Alamitos Medical Center
Mary Marshall
Vera Mc Neill
MemorialCare Health Systems
Holly & Stuart Moss
Lorena Moulin
John Necarsulmer
Patrick O'Brien
Kathleen Palkovic
Patricia Paquette
Pathology Associates of Anaheim
Juan Patricio
Dale Post
Patricia & Robert Proffitt

Sharon Puri
Josh Ramirez
Elizabeth Rockefeller
Patrick Ronayne
Jane Roth
Wayne Rudolph
Sheila Schlee
Larry Schultz
Michelle Schumacher
Barbara Schworer
Dorothy Shaw
Janice & Thomas Sheffield
Barry Sheldon
Jean & Edward Smet
Mary Smithberger
Sheryl Stein-Tidus
Dorothy Stevens
Julia Thielman
Monica Mehren, MD &
Richard Thompson
Greg Tirabasso
Twintel Solutions
Frank Washington
Lois Wenholz
White Nelson Diehl Evans LLP
Dwayne Whitney
Sarah & Mark Williams
Mary & Leslie Williams
David Yeager
Anthony Zane

\$1,000 - \$2,499

Jean Abdalla
AppleCare Medical Management/
Part of OptumCare
Assured In Home Care
Eric Batres
Llewellyn Beck
Dr. Nicholas Begovich
Dick Beissel
Care Partners at Home
Ann Carter
George Christides
Brian Clark
Clear Choice Senior Services
Credit Union of Southern
California
Diagnostic Laboratories &
Radiology
Barbara & John Doyle
Judy Duffy
Ebell Club of Fullerton
Tarek El Nabli
Judy Pearson & Robert Fancy
FedEx Express, NZJA
Joyce Froot
Carrie & Alex Garufis
Margaret Hakanson
Cindy & Jon Hill
Hoag Memorial Hospital
Presbyterian
Julianne & Ted Holt
Tricia Homrighausen
Horizon Senior Services
Housecall Doctors
Karen Jeffries
Jerry Rapport Family Trust
Nadra Johnson
KAN-DI-KI, LLC Diagnostic
Laboratories
Sandra Koehnke
Helen & Don Lewis
Ann Lotti
William Maxson
John McMahon
Meals on Wheels America
Charlene Moss
National Aging in Place Council
National Charity League, Inc.
Newport Farms
Linh & Vincent Nguyen, MD

A Heartfelt Thank You to Our Dedicated Supporters!

Gifts of \$250 or more received 7/1/2016 through 6/30/2017

Steven O'Kelley
 Darla & Jeff Olson
 Orange County Community Foundation
 Susan & Joe Papiri
 Rama Patel
 Kari & Randy Platt
 John Potter
 James Redman
 Dixie Richard
 Jenny Rosoff
 Roy E. Crummer Foundation
 Saint-Gobain Performance Plastics
 SCE Southern California Edison
 Ed Schrum
 Senior Citizens Club of Fullerton
 SeniorHelpers - Yorba Linda
 Karen Smith
 Pauline & Michael Smith
 Wilbert Smith
 SoCalGas
 Southern CA Assoc. of Senior Referral Agencies
 Virginia Spence
 Margaret Sperrico
 St. Jude Medical Center
 Mike Stieger
 Swift Produce
 Swisher Productions
 The Dhont Family Foundation
 The Groves of Tustin
 Kathy & Karl Tipre
 Joan & Wayne Twedell
 Alice Vanklaveren
 VITAS
 Donna & David Wilson
 L.A. & H.J. Winkler
 Carol Zielski



\$2,500 - \$4,999

24HR Homecare
 Alzheimer's Orange County
 Atnip Co., Inc.
 Attentive Home Care
 Roberta & Kenneth Bell, MD
 Matt Bissonette
 Pat & Randy Brydges
 Care Plus Home Care
 Jacque Dupont Carlson & Marc Carlson
 Maureen Costello
 Lynn & Don Daucher
 Marilyn Edwards
 Ernst & Young
 Essensa Ventures, LLC
 Geiss Med
 John Geiss
 Holly & Joe Hagler
 Health Essentials
 Hireground
 Mark Miller, MD
 OC Elder Law
 Pacific Group
 Senior Helpers
 James Sommerville
 Stater Bros Charities
 Laurie Holcomb & Dan Thompson
 US Food Service
 Maria & Earle Zucht

\$5,000 - \$9,999

Anaheim Regional Medical Center
 CareCHOICES
 Edward and Helen Shanbrom Family Fund
 Employees Community Fund of Boeing California
 Horizon Oxygen & Medical Equip.
 Irvine Cottages
 KPC Healthcare

McMahon Family Foundation
 Miller Family Trust
 Ruth Moriarty
 Barbara Roberts
 Stacy & John Schaus
 The PIMCO Foundation
 The Register Charities
 Mary Ann & Dan Vincent

\$10,000 +

ActivCare Living
 Alignment Health Care USA
 Anonymous
 Bank of America Charitable Foundation
 CareMore Health Plan
 Change a Life Foundation
 George Hoag Family Foundation
 Hoag Memorial Hospital
 Joe MacPherson Foundation
 Kaiser Permanente
 Mark Roberts
 O.L. Halsell Foundation
 S. L. Gimbel Foundation
 SCAN Health Plan
 Silverado Senior Living
 Sisters of Joseph Healthcare Foundation
 St. Joseph Heritage Healthcare
 The Crean Foundation
 The Zenith Insurance Company
 William & Nancy Thompson
 Wells Fargo Foundation

PUBLIC FUNDING

(7/1/16 through 6/30/2017)

City of Anaheim
 City of Brea
 City of Costa Mesa
 City of Cypress
 City of Fountain Valley
 City of Fullerton
 City of Garden Grove
 City of Huntington Beach
 City of La Habra
 City of Santa Ana
 City of Seal Beach
 City of Tustin
 City of Westminster
 County of Orange Office on Aging

LEGACY OF HOPE SOCIETY MEMBERS

Gail & Walter Dyce Bales
 Suzanne & Phil Beukema
 Max Engel*
 Holly & Joe Hagler
 Rosalie Mehling
 James Redman

*deceased

Please let us know if you have included SeniorServ in your estate plans and are not listed above.

AUCTION DONORS (2016)

Also Viejo Country Club
 Aquarium of the Pacific
 Attentive Home Care
 Mark Austin
 Bagels & Brew
 Battleship Iowa
 Roberto & Dr. Kenneth Bell
 Beverly Wilshire
 Bowers Museum
 Brookdale
 Caesars Entertainment
 Jacque Dupont Carlson & Marc Carlson
 Casa Romantica Cultural Center & Gardens
 Castelli's Ristorante
 Change a Life Foundation
 Cheesecake Factory
 City National Grove of Anaheim
 City of Anaheim
 Classic Kids Photography
 ComedySportz
 David Copley
 Costco Wholesale
 Courtyard by Marriott
 Lynn & Don Daucher
 Kim Diehl
 Disney Community Relations
 Domenico's Italian Restaurant
 Fredy Dominguez
 Dr. Phil Show
 Elite Island Resorts
 Embassy Suites Anaheim North
 Flightdeck Flight Simulation Center

Anne & Paul Gaarenstroom
 Jackie Goldberg
 Golf N' Stuff
 Great Wolf Lodge
 Harbor Breeze Yacht Charters & Cruises
 Hein & Associates LLP
 Cindy & Jon Hill
 Julianne & Ted Holt
 In-N-Out Burger
 Inn at Playa del Rey
 Irvine Cottages
 Irvine Park Railroad
 JBG Wealth Management
 King's Seafood Company
 Kitchen Professionals
 Marilyn Kohler
 La Jolla Symphony & Chorus
 La Mirada Theatre for the Performing Arts
 Laguna Playhouse
 Lazy Dog Cafe
 Le Vigne Winery
 Helen & Don Lewis
 Long Beach Chorale & Chamber Orchestra
 Long Beach Performing Arts Center
 Long Beach Symphony Orchestra
 L'Opera Restaurant
 Pam Macneil
 Mahe' Restaurant
 Marshalls
 Mastercraft Residential
 Maui Jim Sunglasses
 Maximum Net Events LLC
 Anita Mendoza
 Mark Miller, MD
 Miracle Springs Resort & Spa
 Mission Viejo Country Club
 Norma Morein
 Holly & Stuart Moss
 Myrna Motzer
 Muckenthaler Cultural Center
 Museum of Tolerance
 Musical Theatre West
 Muzeo Museum & Cultural Center
 National Readmission Prevention Collaborative

(continued on page 10)

A Heartfelt Thank You to Our Dedicated Supporters!

Gifts of \$250 or more received 7/1/2016 through 6/30/2017

AUCTION DONORS (2016) (continued)

Natural History Museum of
Los Angeles County
Ola Mexican Kitchin
Darla & Jeff Olson
Peggy Padilla
Susan & Joe Papiri
Kari & Randy Platt
Plums Cafe & Catering
Richard Nixon Foundation
Rubio's Restaurants, Inc.
Rutan & Tucker, LLP
San Diego Zoo Global
Barb & Tom Searles
Senior Helpers: Orange County
Silverado at Home
Sky High Sports
Soka Performing Arts Center
South Coast Repertory
Tom Sowers
Specialty Restaurants Corporation
Spirit Cruises
St. Jude Medical Center
StoneFire Grill
Summit House Restaurant
Sunset World
Tahoe Donner Association
The Antigua Group, Inc.
The Ranch Restaurant & Saloon
The Royal Court
The Sensational Seniors
Laurie Holcomb & Dan Thompson
Karyl Dupee' & Richard Ulibarri
Susan Vavak
Mary Ann & Dan Vincent
Western Digital Foundation
Wheel of Fortune
Yves' Restaurant & Wine Bar
Maria & Earle Zucht



BOARD OFFICERS

Mary Ann Vincent, RN, MBA
Chair, SeniorServ
Principal
MCB Healthcare Consultants, LLC

Earle Zucht
Past Chair, SeniorServ
Sales Executive, SAP

Randy A. Platt, C.A.-RCFE
Vice Chair, SeniorServ
Co-founder, Chairman & CEO
Care Partners At Home &
Global Transitional Care Medical Group

Stuart M. Moss, MBA
Secretary, SeniorServ
Managing Director
Keystone Capital Markets, Inc.

Don Lewis
Treasurer, SeniorServ
CFO
Jaya Apparel Group, LLC

BOARD DIRECTORS

Dick Atnip
Owner
Atnip Co., Inc.

Mark J. Austin, Esq.
Partner
Rutan & Tucker

Pat Brydges, RN, MHA, ACM
Principal
Integrated Care Management, LLC

David J. Copley, CPA
Partner
Ernst & Young

Lynn Daucher
Immediate Past Director
California Department of Aging

Jonathan S. Hill, CPA, CGMA
Director
Experis

Mark Miller, M.D., FACR, FACC
Cardiologist
Anaheim Regional Medical Center

Larry Schultz, CPA
Partner
Moss Adams

Tom Searles
Principal
Searles Company

Emeritus Member
Kenneth E. Bell, M.D.
CEO
Dr. Ken Bell & Associates

MANAGEMENT STAFF

Holly Hagler, MM
President & CEO

Jane Roth, CPA
Chief Financial & Administrative Officer

Darla Olson
Vice President, Advancement

Gio Corzo, MHA
Vice President, Home & Care Services

Alex Alcantar, CPA
Controller

Susan Papiri
Senior Director, Community Relations

Tracy Hall
Director, Volunteer Services

Buffy Moelke
Senior Director, Social Services

Charmaine O'Neill
Director, Food Services

Maria Castenada, PHR, SHRM-CP
Director, Human Resources

Yanina Camarillo
Program Director
Santa Ana Adult Day Health Care

Yesenia Ocampo
Program Director
Anaheim Adult Day Health Care

Wayne Souza
Director, Facilities

Pat Stewart
Program Director
Buena Park Adult Day Services





**Headquarters and
Commercial Kitchen**

1200 N. Knollwood Circle
Anaheim, CA 92801
(714) 220-0224

**Meals on Wheels &
Case Management**

(714) 823-3294

**SeniorServ
Adult Day Care Center
Buena Park Senior Center**

8150 Knott Avenue
Buena Park, CA 90620
(714) 826-3163

**SeniorServ Adult Day
Health Care Center**

1158 N. Knollwood Center
Anaheim, CA 92801
(714) 220-2114

**SeniorServ Adult Day
Health Care Center**

1101 S. Grand Avenue, Suite K
Santa Ana, CA 92705
(714) 558-1216

www.seniorserv.org